

NOTES:

- Opening schedule may change according to the structural design.
- The layout of columns and beams may change according to the structural design.
- Number of steps may change according to the plinth and parking height desired.
- Thickness of walls is only proposed. It may have to change based on the structural design to avoid column/beam projections.

The Contractor and the Consultant shall bear no responsibility whatsoever where any drawings provided by it/them in relation to the project / Said Works, does not comply with any applicable laws including the bye-laws of the building/society where such project is situated. Further, it is clarified that it shall be the responsibility of the Owner to ensure any and all compliance of the drawings provided by the Contractor/Consultant.

REV.
CONCEPT - R0

AREA STATEMENT

NOTES

FLOOR HEIGHT - 10'
 PLINTH HEIGHT- 1'6"
 NO.OF STEPS -19
 RISER HEIGHT - 6"

WALL THICKNESS :
 EXTERNAL WALL=6"
 INTERNAL WALL=4"

ARCHITECT
NOOHA MARIYAM

Brick & Bolt

Clayworks CBD, Shoba Alexander Plaza, Ashok Nagar, Bengaluru, Karnataka- 560025

Project
Residence for Mr.Niranjan Karkera

CRN
CRN253653

Drg. No.
A101

Date
14.12.2023

Drawing Title
GROUND FLOOR PLAN

Scale
1 : 65

NORTH

NOTES:

- Opening schedule may change according to the structural design.
- The layout of columns and beams may change according to the structural design.
- Number of steps may change according to the plinth and parking height desired.
- Thickness of walls is only proposed. It may have to change based on the structural design to avoid column/beam projections.
- The Contractor and the Consultant shall bear no responsibility whatsoever where any drawings provided by it/them in relation to the project / Said Works, does not comply with any applicable laws including the bye-laws of the building/society where such project is situated. Further, it is clarified that it shall be the responsibility of the Owner to ensure any and all compliance of the drawings provided by the Contractor/Consultant.

REV.
CONCEPT - R0

AREA STATEMENT

NOTES

FLOOR HEIGHT - 10'
PLINTH HEIGHT- 1'6"
NO.OF STEPS -19
RISER HEIGHT - 6"

WALL THICKNESS :
EXTERNAL WALL=6"
INTERNAL WALL=4"

ARCHITECT
NOOHA MARIYAM

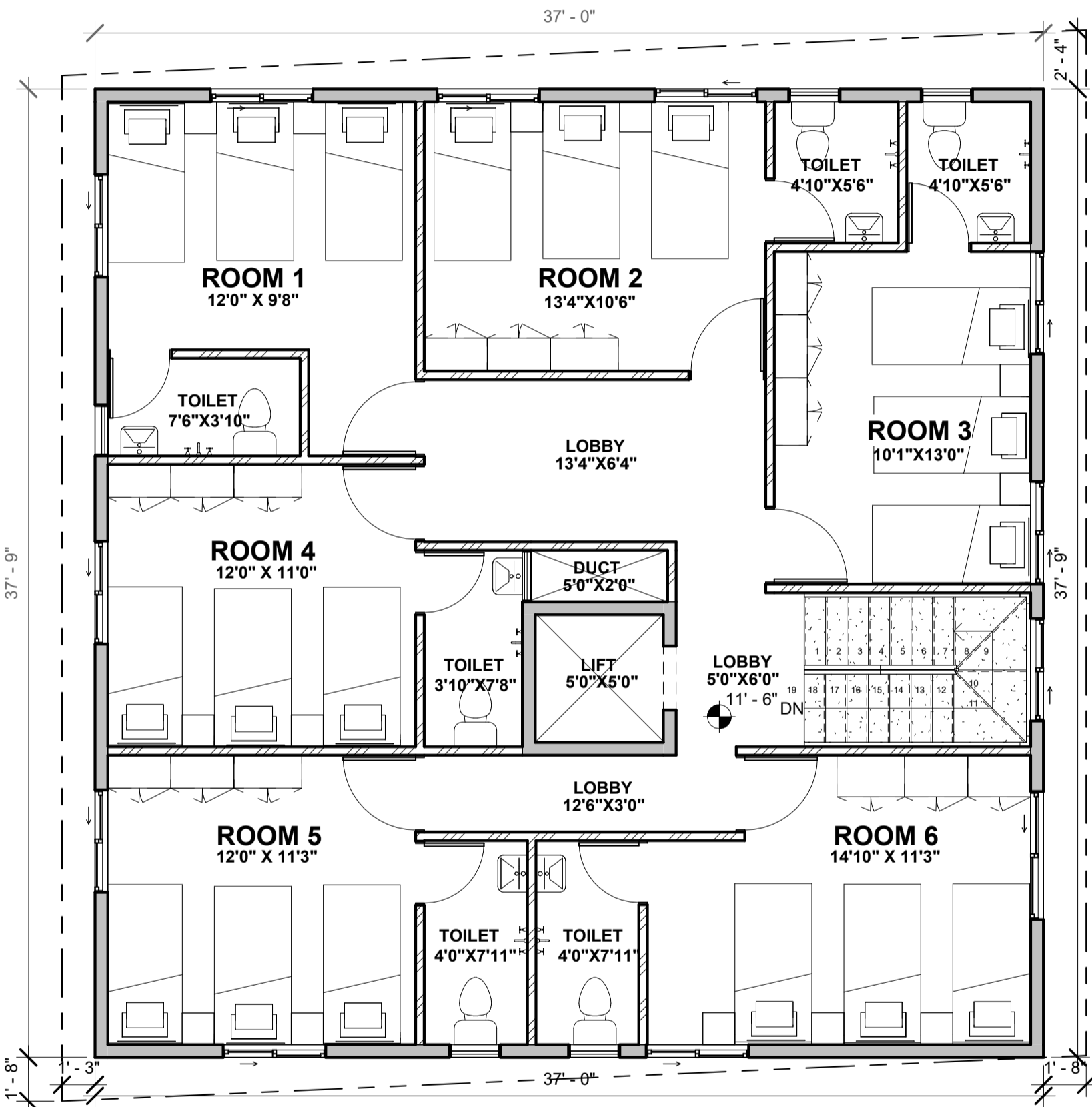

Brick & Bolt

Clayworks CBD, Shoba Alexander Plaza, Ashok Nagar, Bengaluru, Karnataka- 560025

Project
Residence for Mr.Niranjan Karkera

CRN
CRN253653

Drg. No.
A102

Date
14.12.2023

Drawing Title
TYPICAL FLOOR PLAN(1,2,3 &4)

Scale
1 : 60



NORTH

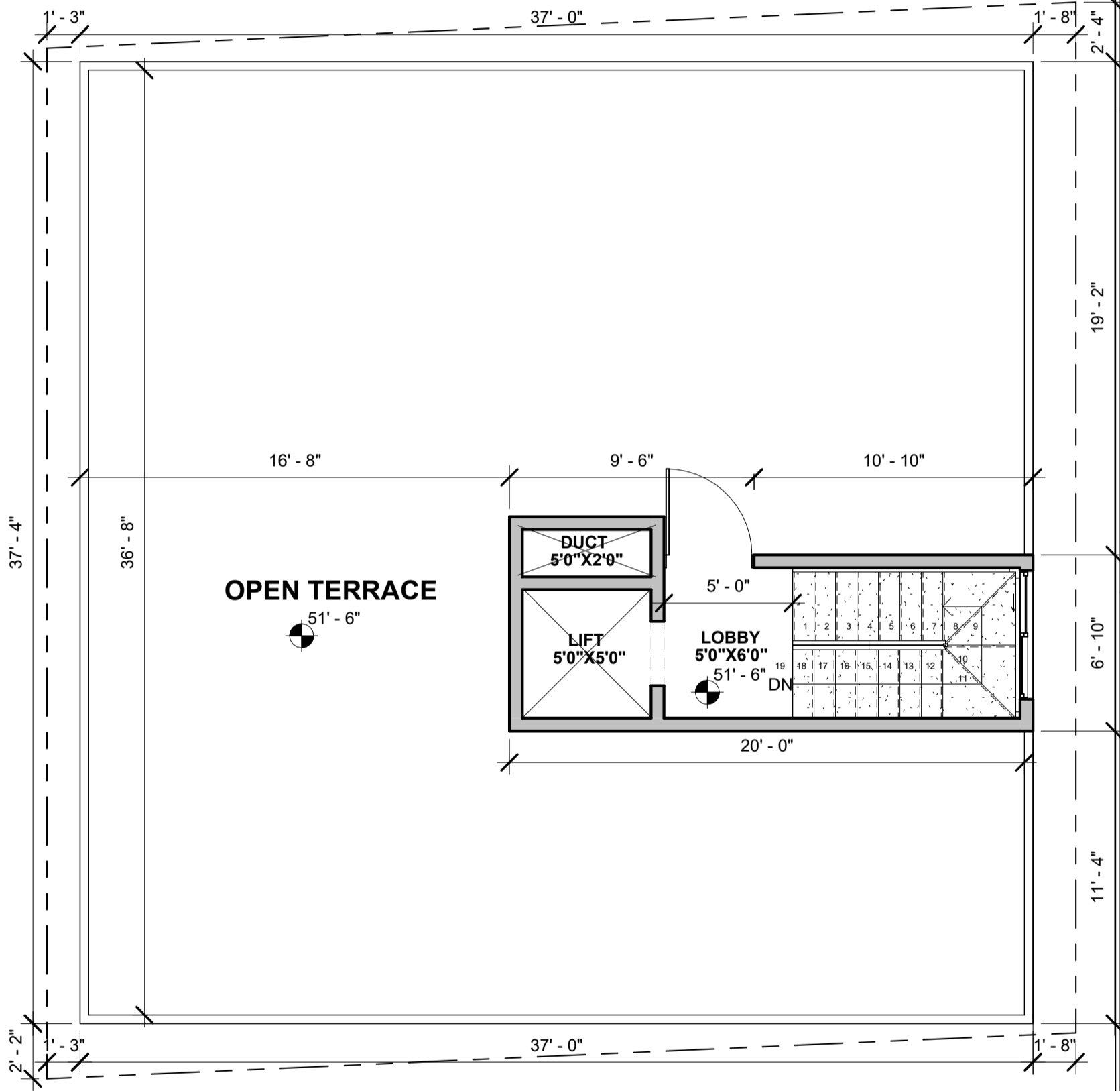

NOTES:

- Opening schedule may change according to the structural design.
- The layout of columns and beams may change according to the structural design.
- Number of steps may change according to the plinth and parking height desired.
- Thickness of walls is only proposed. It may have to change based on the structural design to avoid column/beam projections.
- The Contractor and the Consultant shall bear no responsibility whatsoever where any drawings provided by it/them in relation to the project / Said Works, does not comply with any applicable laws including the bye-laws of the building/society where such project is situated. Further, it is clarified that it shall be the responsibility of the Owner to ensure any and all compliance of the drawings provided by the Contractor/Consultant.

REV.
CONCEPT - R0

AREA STATEMENT

NOTES

FLOOR HEIGHT - 10'
 PLINTH HEIGHT- 1'6"
 NO.OF STEPS -19
 RISER HEIGHT - 6"
 WALL THICKNESS :
 EXTERNAL WALL=6"
 INTERNAL WALL=4"

ARCHITECT
 NOOHA MARIYAM

Brick & Bolt

Clayworks CBD, Shoba Alexander Plaza, Ashok Nagar, Bengaluru, Karnataka- 560025

Project
Residence for Mr.Niranjan Karkera

CRN
 CRN253653

Drg. No.
 A108

Date
 14.12.2023

Drawing Title
 TERRACE FLOOR PLAN

Scale
 1 : 60



NORTH